

ORGANOGRAM OF PBS SETUP

Annexure: A-2 (1)

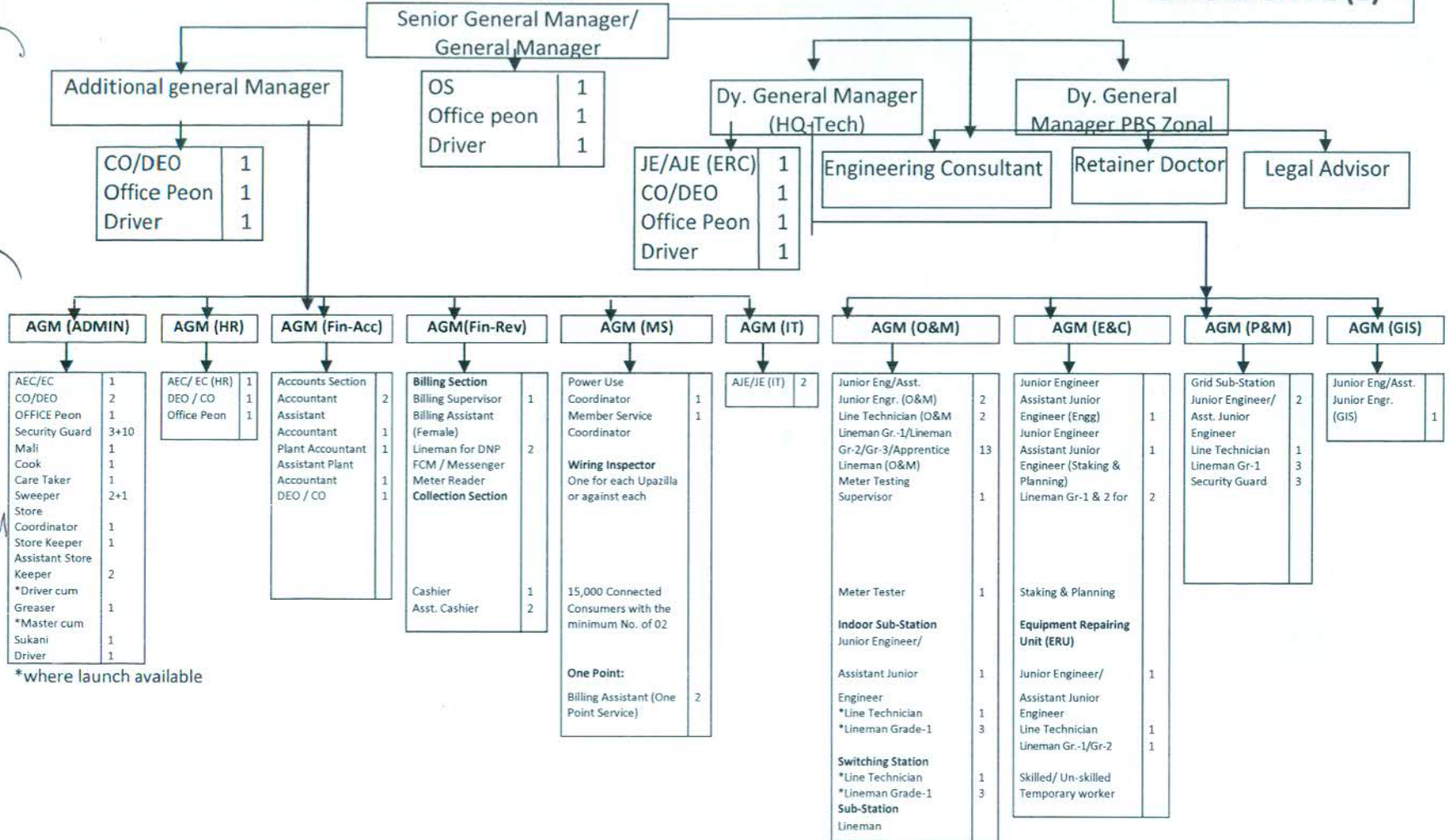

(Md. Mozibur Rahman) Consultant TAPP BREB

(Md. Arifur Haque) Consultant TAPP BREB

(Md. Duhidul Islam) Consultant TAPP BREB

(Md. Moidammel Haque) Consultant TAPP BREB

(Md. Abdul Khaleque) Consultant TAPP BREB

(Debasish Chakraborty) PD TAPP BREB

(Kamrul Ahsan Mohtak) Asst. TAPP BREB

৩২১ তম বোর্ড সভায় অনুমোদিত সিদ্ধান্ত নং ১৭৭০০

BANGLADESH RURAL ELECTRIFICATION BOARD				
PBS Instruction 300-14: ORGANIZATION STRUCTURE FOR A PALLI BIDYUT SAMITY AND JOB SPECIFICATION, FUNCTIONS, DUTIES & RESPONSIBILITIES OF PBS EMPLOYEES.				
Original Date	Reviewed by	Approved by	Section & Page	Rev. No
11-4-1979	BREB	BREB Board	300-14-4	14 (02/2020)
Revision Dates: 20-02-1994, 04-09-1994, 29-03-1995, 31-10-1996, 11-11-1999, 27-09-2001, 14-05-2002, 02-10-2002, 16-10-2003, 11-10-2006, 01-09-2013, 29-10-2013, 04-06-2014, 19-02-2020.				